



Design and commissioning KNX automation solutions have never been easier

eConfigure KNX Lite software

schneider-electric.com

Life Is On

Schneider
Electric

Contents

- > Solution overview
- > Graphical design
- > On-site and remote commissioning
- > User comfort and efficiency
- > Schneider Electric support

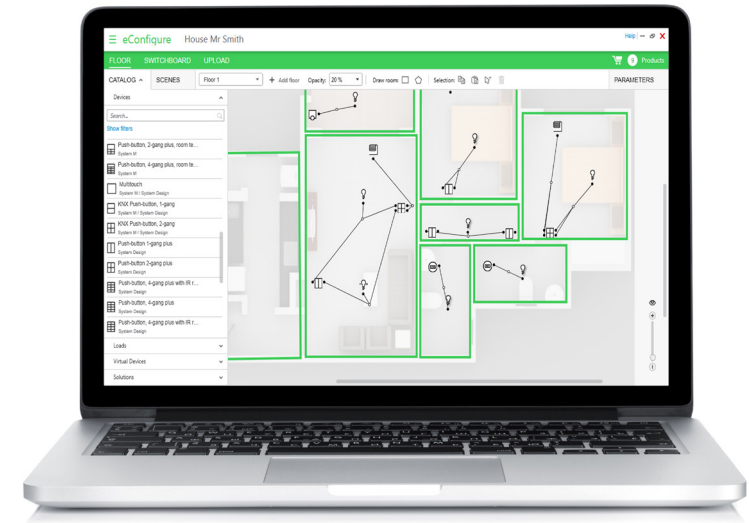

Solution overview

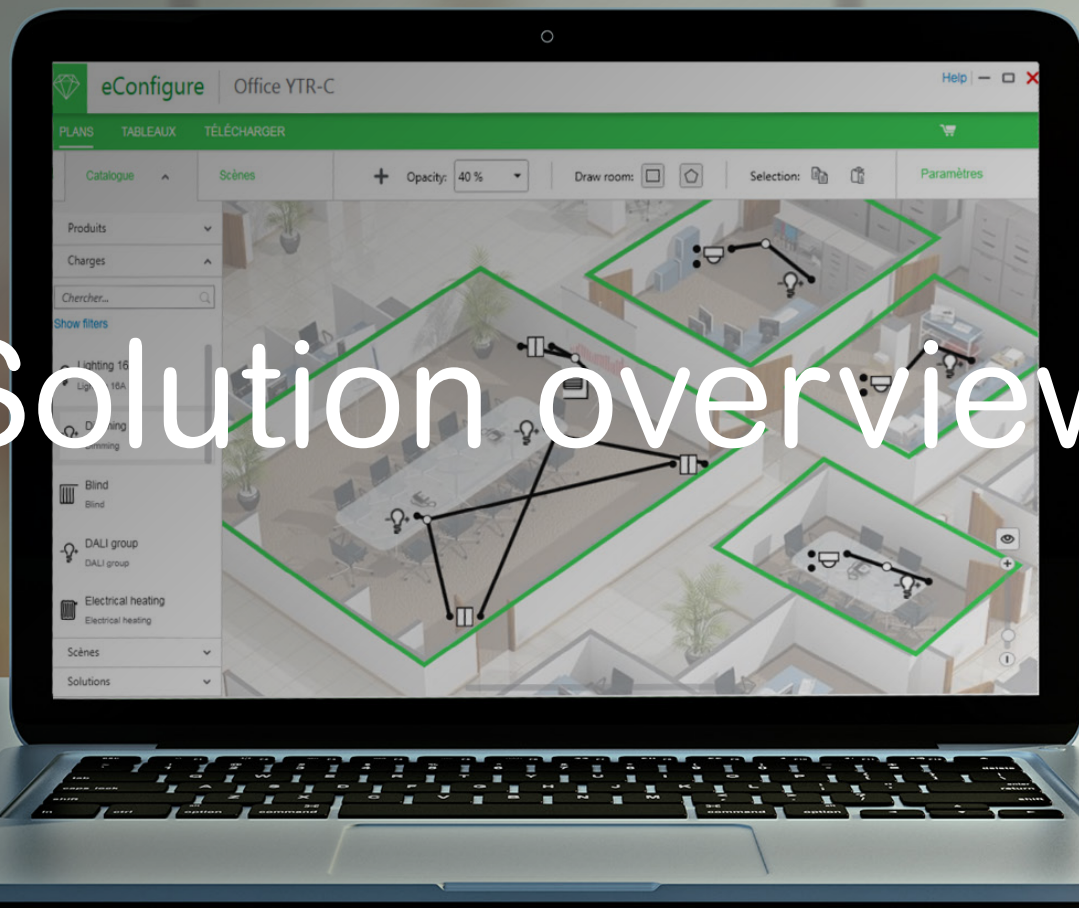

Automation solutions made easy

Deliver convenience, comfort, and energy savings

Now there's a simple solution for equipping homes and small buildings with smart controls for lighting, shutters and blinds, and HVAC systems: **eConfigure KNX Lite** by Schneider Electric.

It's the only design and commissioning automation software made specifically for homes, shops, schools, restaurants, offices, and any other small buildings. eConfigure KNX Lite gives you total control over all aspects of your automation installations, allowing you to acquire more projects and grow your business.

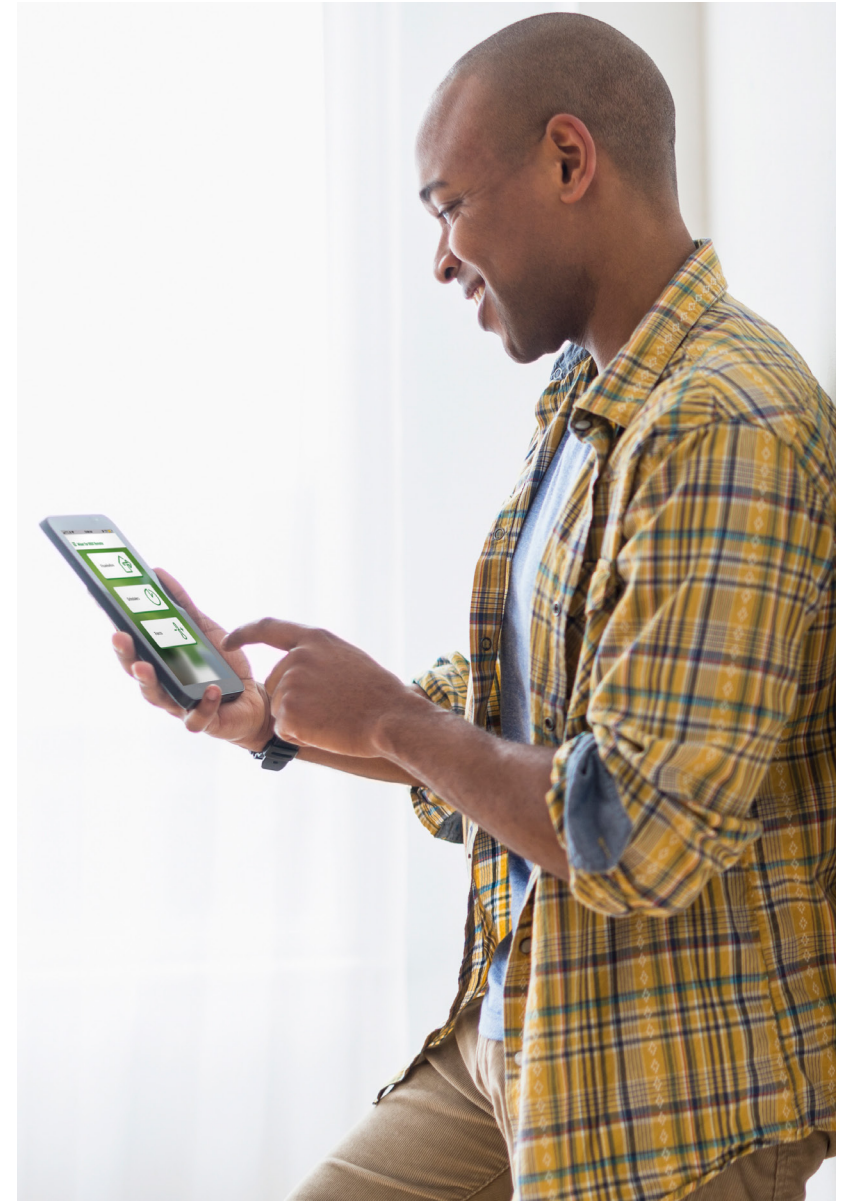

A simplified and optimized solution

For smart homes and commercial buildings

From design to installation and maintenance, eConfigure KNX Lite lets you provide automation solutions with confidence and efficiency.

- Learn to design, commission, and maintain KNX systems autonomously in just one day
- Offer all the power of KNX open protocol working easily with a graphical and intuitive tool
- Create the best solution to fit your project's needs and enjoy the flexibility of the system if the building needs to evolve in the future
- Save time and increase efficiency by using the updated library of devices provided in the software
- Create and edit a professional bill of material and reports to validate specifications with stakeholders and ensure accurate project quotations

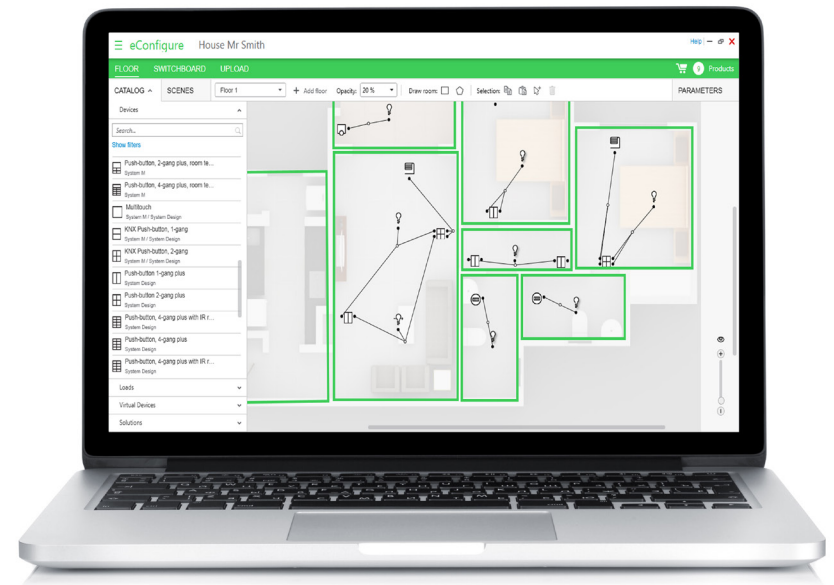

A man with dark hair and glasses, wearing a white button-down shirt, is sitting at a desk. He is looking at a laptop screen with a thoughtful expression, his hand resting on his chin. The background is a blurred office or library setting with bookshelves and a tripod. The text "Graphical design" is overlaid in white on the image.

Graphical design

A fast, easy to use and intuitive software

Floor plan design

eConfigure KNX Lite works the way you work—graphically and based on a floor plan.

- Drag and drop the devices and loads onto the floor plan and link them together simply by drawing a line. Select the function you want to apply and it's done!
- Save the most common functions as a solution in your catalog and use them later to save time in future projects
- Make more effective and visual proposals and recommendations—everything is graphical and easy to understand for your customers

Cabinet design

eConfigure KNX Lite automatically generates the best actuators.

- Avoid mistakes: this software recommends the best actuators for each situation
- Save time: eConfigure Lite generates the actuators in just one click
- Design your cabinets quickly and easily

Device library

eConfigure KNX Lite includes an updated library of devices inside the software.

- Eliminate extra step of downloading devices from the web
- Design configurations quickly and easily

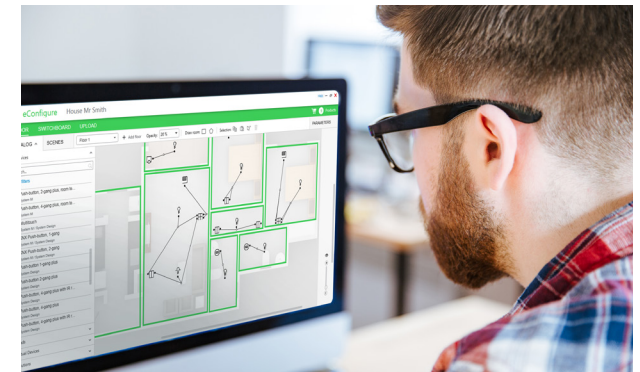

Design your solutions once; use them endlessly

Solutions catalog

- Export solutions to share with stakeholders
- Save typical solutions for similar types of rooms for re-use on future projects
- Minimize projects created “from scratch”, increasing efficiency and profitability

Scenes

eConfigure KNX Lite lets you create scenes.

- Put control of a group of devices into a single step—for example, switch all lights on and off with the push of a button
- Save time and speed configurations

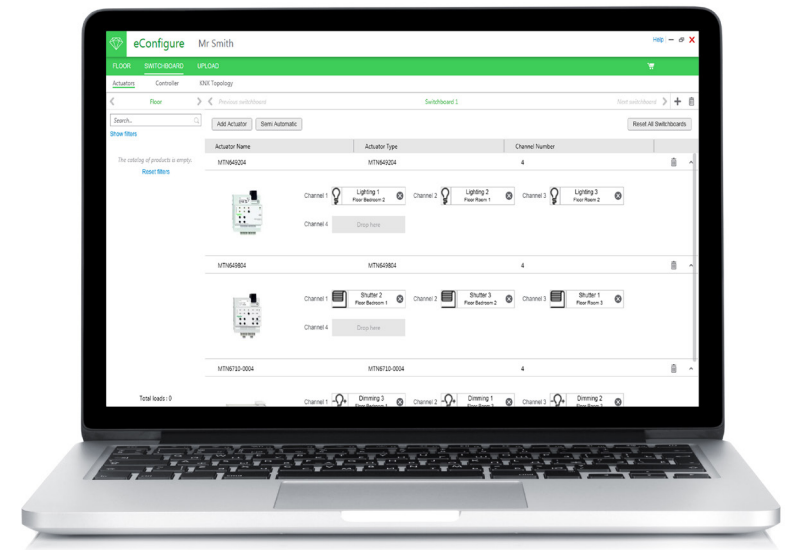

On-site and remote commissioning

A person is seen from behind, sitting at a desk and working on a laptop. The desk is cluttered with various items: a white coffee cup, a smartphone, a pencil, and several sheets of paper, some of which appear to be architectural blueprints. The laptop screen displays a software interface with a green header, a sidebar menu, and a central area showing a floor plan with green lines and arrows. To the right of the floor plan, there is a table with several rows of data. The background is a blurred office environment with a brick wall and a bicycle.

Demonstrate your professionalism when interacting with your customer

Flexible commissioning

eConfigure KNX Lite enables you to commission solutions on-site—using IP or USB—and remotely.

- Identify configured devices quickly and easily via a dedicated graphical commissioning page
- Check the installation with the diagnosis function to ensure commissioning, maintenance and troubleshooting

Bill of materials and reports

eConfigure KNX Lite allows you to create and edit a professional bill of material.

- Facilitate buy-in of all stakeholders—specifier, architect, and end-user
- Enhance and improve professional collaboration and cultivate relationships that can bring future projects





User comfort and
efficiency

User comfort and efficiency

Paired with homeLYnk and spaceLYnk user interfaces, eConfigure KNX Lite allows you to program remote access with one application that will allow your customer to control the installation at their convenience

Your customers can:

- Manage room lighting, shutters and blinds and heating systems
- Access controls via their personal smartphone, tablet or PC
- Gain access anytime and anywhere to systems—remotely or on-site





Schneider Electric support

Let Schneider Electric support your KNX installations

Schneider Electric is the global specialist in energy management and automation. Our 160,000+ employees serve customers in more than 100 countries, helping them to manage their energy and process in ways that are safe, reliable, efficient, and sustainable. We have broad experience in building management systems, including innovative automation solutions for homes and small buildings.



Life Is On



To learn more about eConfigure KNX Lite, visit www.schneider-electric.com where you can also find contact information for your local Schneider Electric representative.

schneider-electric.com

Schneider Electric Industries SAS

35, rue Joseph Monier—CS 30323
F92506 Rueil-Malmaison Cedex, France
www.schneider-electric.com